

THE SANNEH INSTITUTE

(PROPOSED SKETCH DESIGN)

LOCATION: UNIVERSITY OF GHANA.

MAY, 2019.

DESIGNED BY: REFORM REALITY LTD.

WWW.REFORMREALITYGH.COM



EXTERIOR PERSPECTIVE



EXTERIOR PERSPECTIVE



EXTERIOR PERSPECTIVE



EXTERIOR PERSPECTIVE



EXTERIOR PERSPECTIVE



EXTERIOR PERSPECTIVE



EXTERIOR PERSPECTIVE



EXTERIOR PERSPECTIVE



INTERIOR PERSPECTIVES



INTERIOR PERSPECTIVES



INTERIOR PERSPECTIVES



INTERIOR PERSPECTIVES



INTERIOR PERSPECTIVES



Waiting/ reading area

INTERIOR PERSPECTIVES



BOARDROOM

INTERIOR PERSPECTIVES



READING AREA

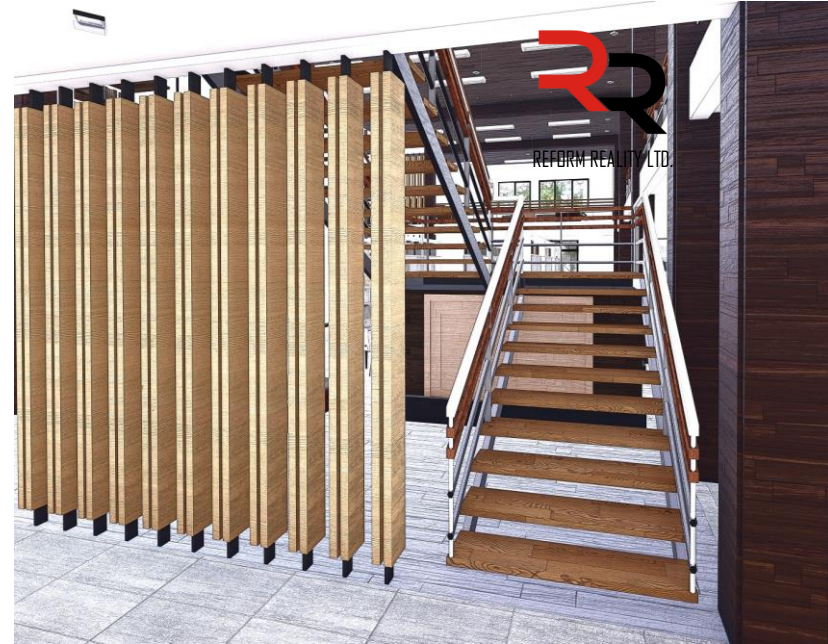

STAIRS AREA

INTERIOR PERSPECTIVES



DISABLED PERSONS WASHROOM



URINAL



WASH HAND BASIN

INTERIOR PERSPECTIVES



GROUND FLOOR PLAN



LEGEND

- box room
- circulation
- copy area
- d. wr
- female toilet
- librarian assistant
- lobby
- male toilet
- office
- pigeon holes
- reading area
- research room
- SHELVES
- sitting area
- soundproof studio
- tools rm
- wr



FIRST FLOOR PLAN



FIRST FLOOR PLAN

LEGEND

- Board Room
- circulation
- Directors office
- female toilet
- kitchenette
- Lobby
- male toilet
- OFFICE
- seminar Room 1
- seminar Room 2
- Sitting Area
- sitting area
- toilet
- void/ open below
- wh.b



TOTAL AREA : 406 meters square

TOTAL AREA of GROUND AND FIRST FLOORS: 942 meters square

ROOF PLAN

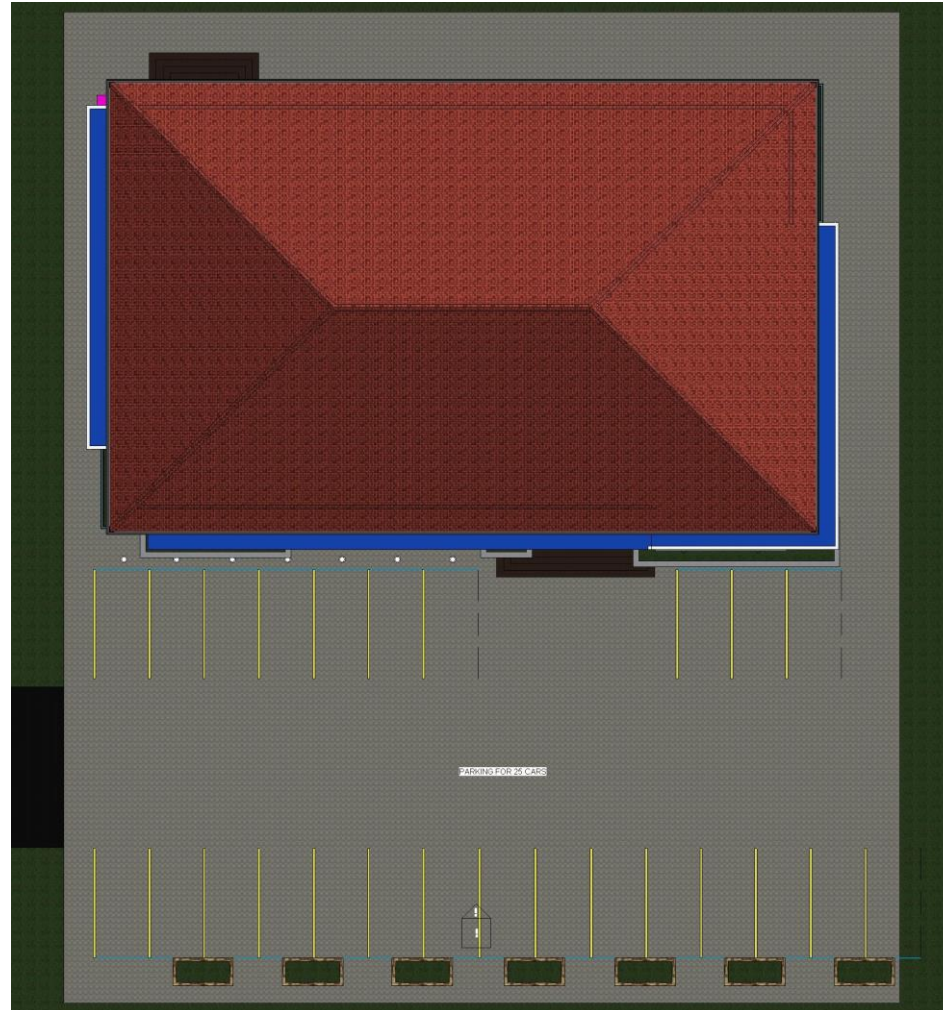

ELEVATIONS





REFORM REALITY LTD.

Building your dream creating reality

PROPOSED TWO STOREY RESEARCH BUILDING
THE SANNEH INSTITUTE

CLIENT: *THE SANNEH INSTITUTE*

PROJECT LOCATION: *UNIVERSITY OF GHANA LEGON*

DATE: *20/05/2019*

ID/REF: *01/TSI/D/CA/5/19*

APPROXIMATE COST OF CONSTRUCTION

Total floor area of building: 942 meters square

Approx. Cost @ \$900 /m2 [*@ ¢5.08 per Dollar*]:

Ghc 4,306,824.00

USD (\$) 847,800.00



+2 33-20-995-9104
+2 33-24-486-3862



reformrealityltd@gmail.com
www.reformrealitygh.com



Adjacent Kingsby hotel,
New Achimota, Accra, Ghana